

A is for **ANNABELLE**

A DOLL'S ALPHABET

Tasha Tudor





A is for

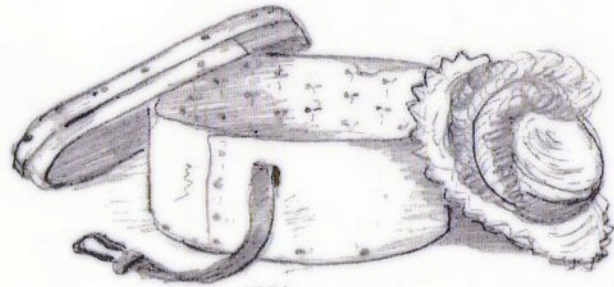

ANNABELLE



A is for ANNABELLE

A DOLL'S ALPHABET

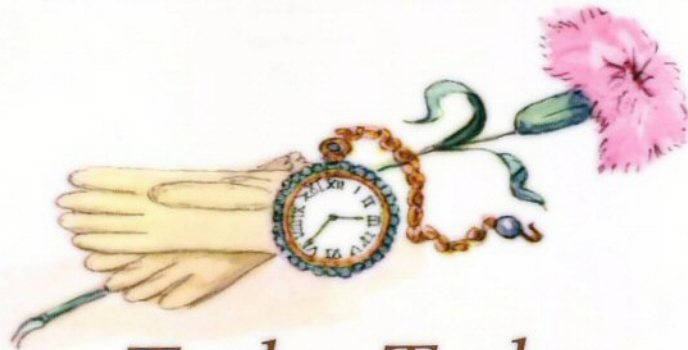

Tasha Tudor



To dearest
Muff
and
Aunt Middle Mary

A is for Annabelle





Grandmother's doll

B for her **B**ox

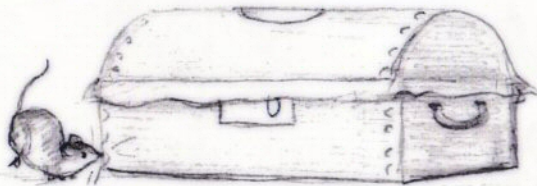



on the chest in the hall

C for the Cloak





we take out with care

D for the Dresses





we want her to wear

E for her Earrings





so quaint and so small

F for her Fan

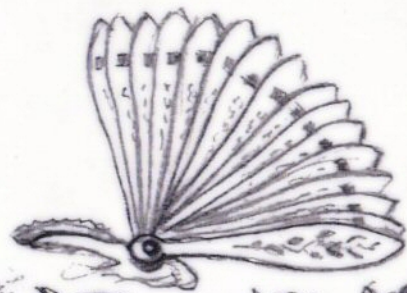



to use at the ball

G for her Gloves

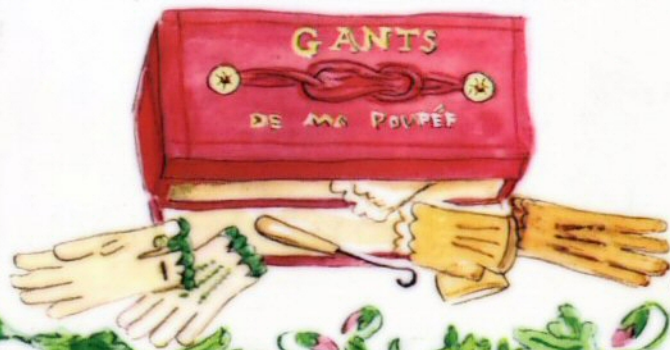



made of fine leather

H is her Hat

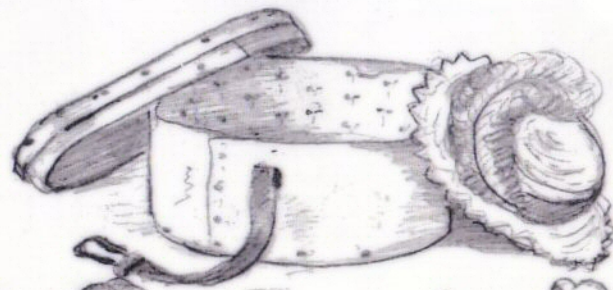



with an elegant feather

I is for India

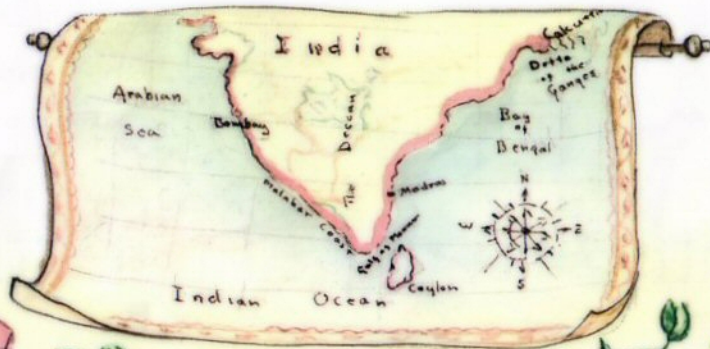



whence came her shawl

J is the Jacket

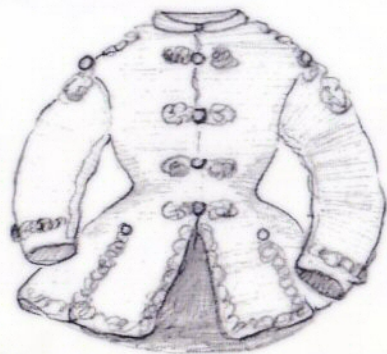



she wears in the fall

K is for Kerchiefs





both frilly and plain



L for the Locket





she wears on a chain

M is her Muff





so warm and so cosy

N is a Nosegay

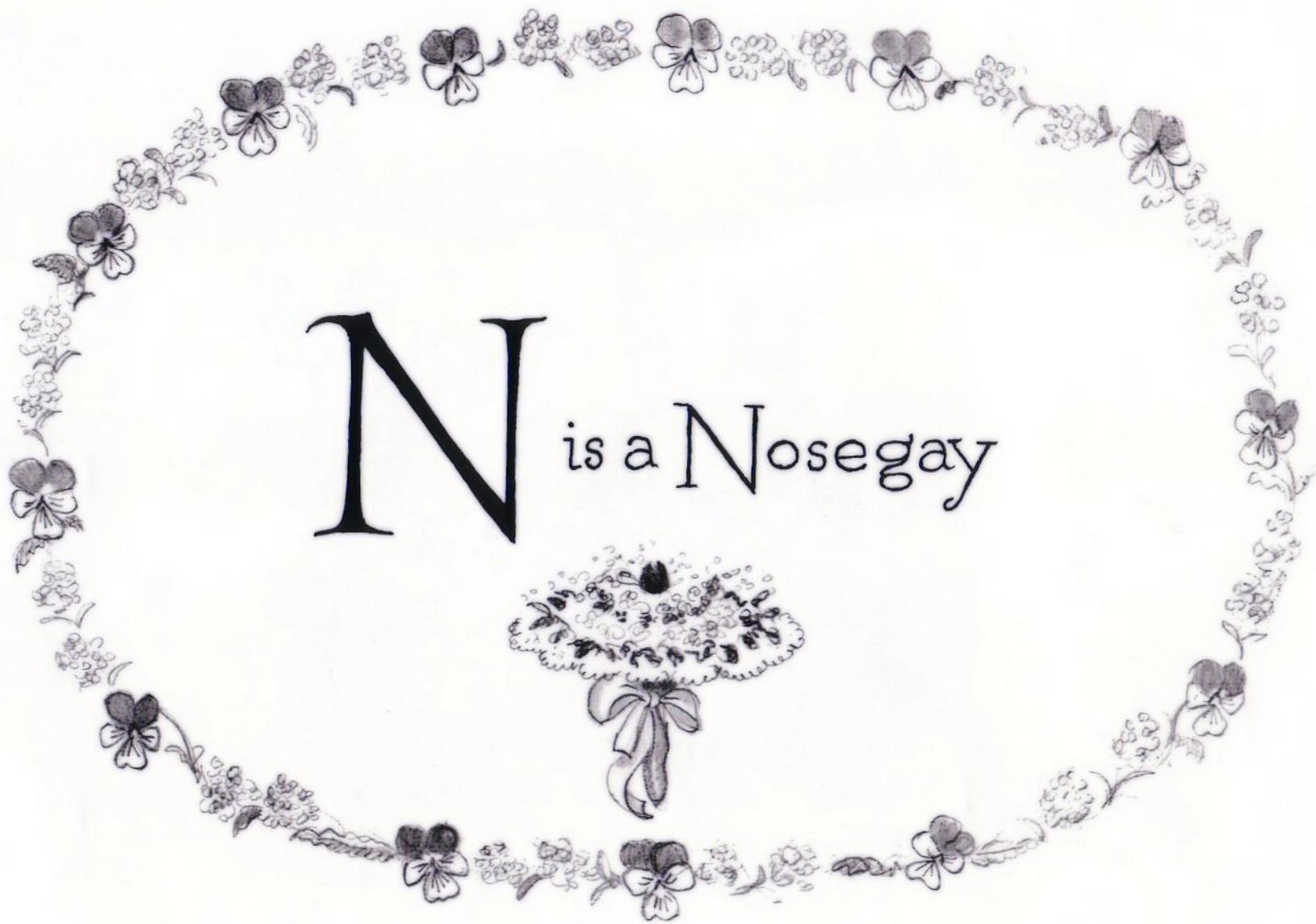



a bright fragrant posy

O

is her Overskirt





worn with such grace

P for her Parasol

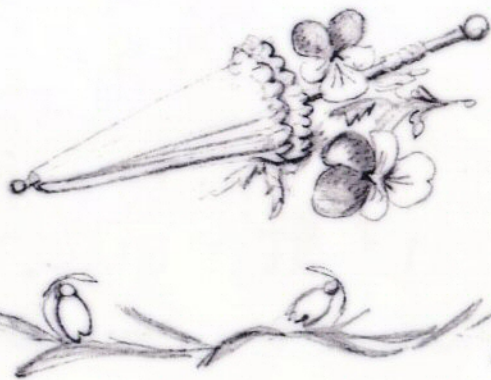



all trimmed with lace

Q is the Quilt





which covers her bed



R for the Ribbons





she ties 'round her head

S for her Slippers



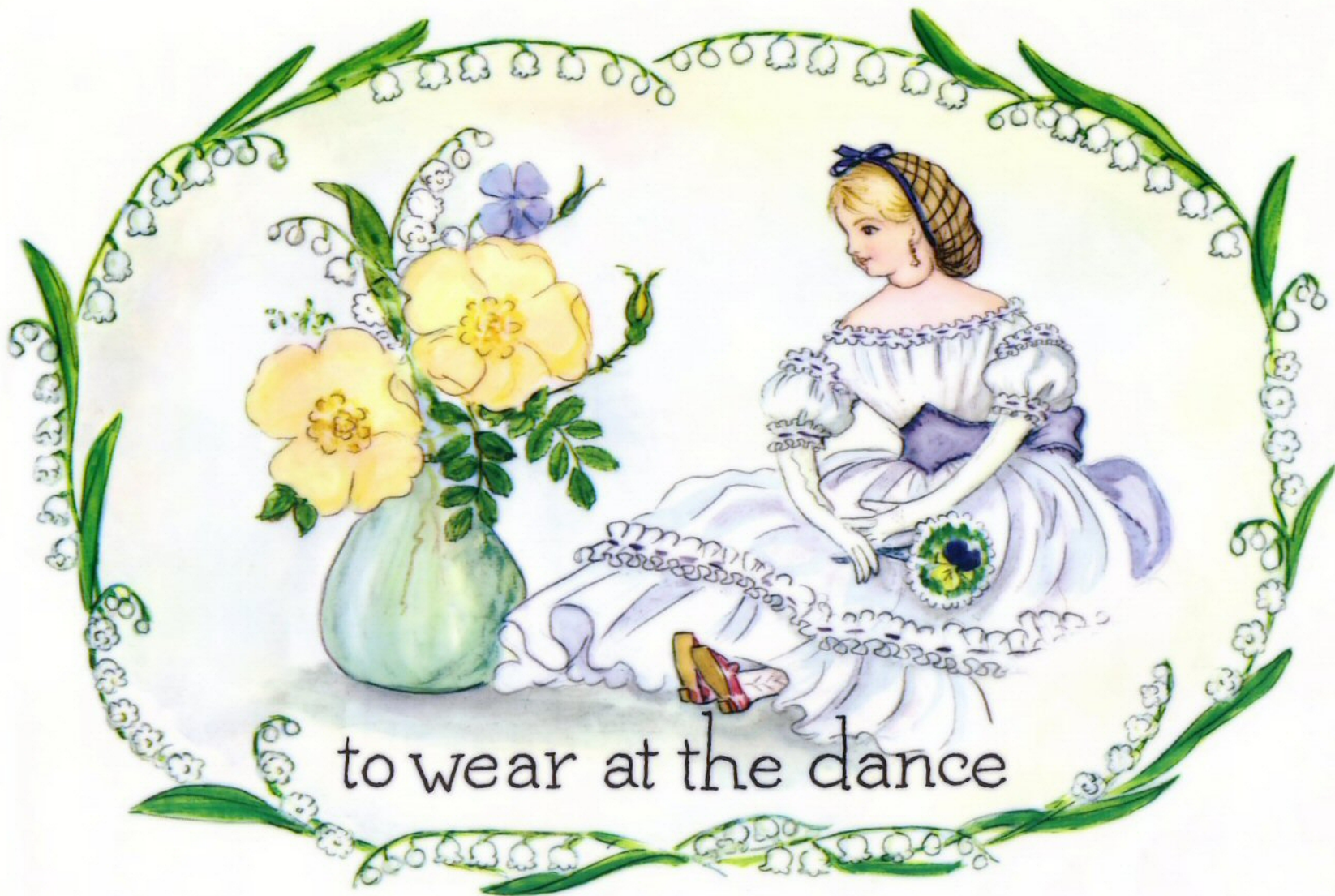

to wear at the dance

T
for her Tippet

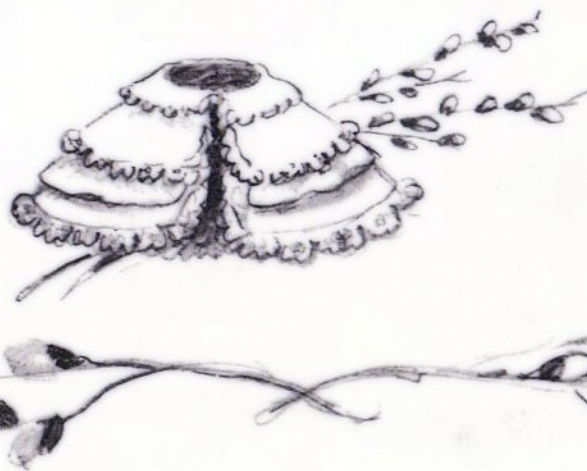



the latest from France

U for Umbrella





with jet handle on it

V for the Veil





she wears with her bonnet

W - her Watch

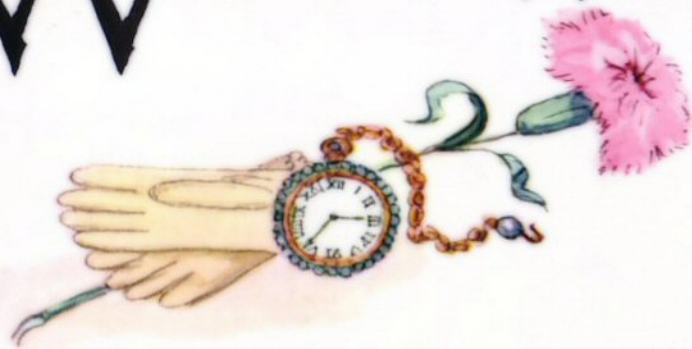



to tell her the time

X is the letter

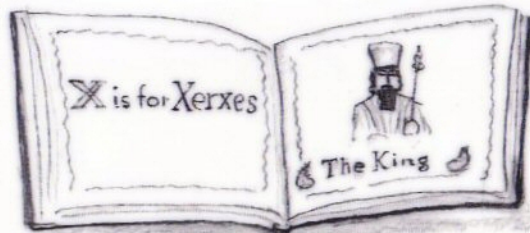



for which I've no rhyme

Y is the Yarn





her stockings to mend

Z is her Zither

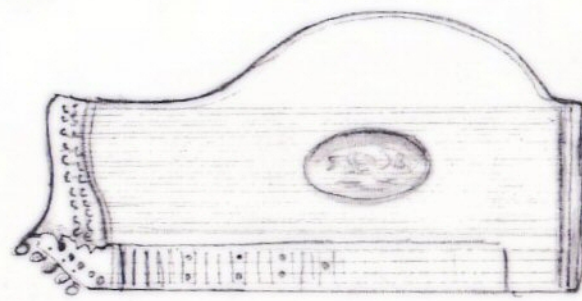

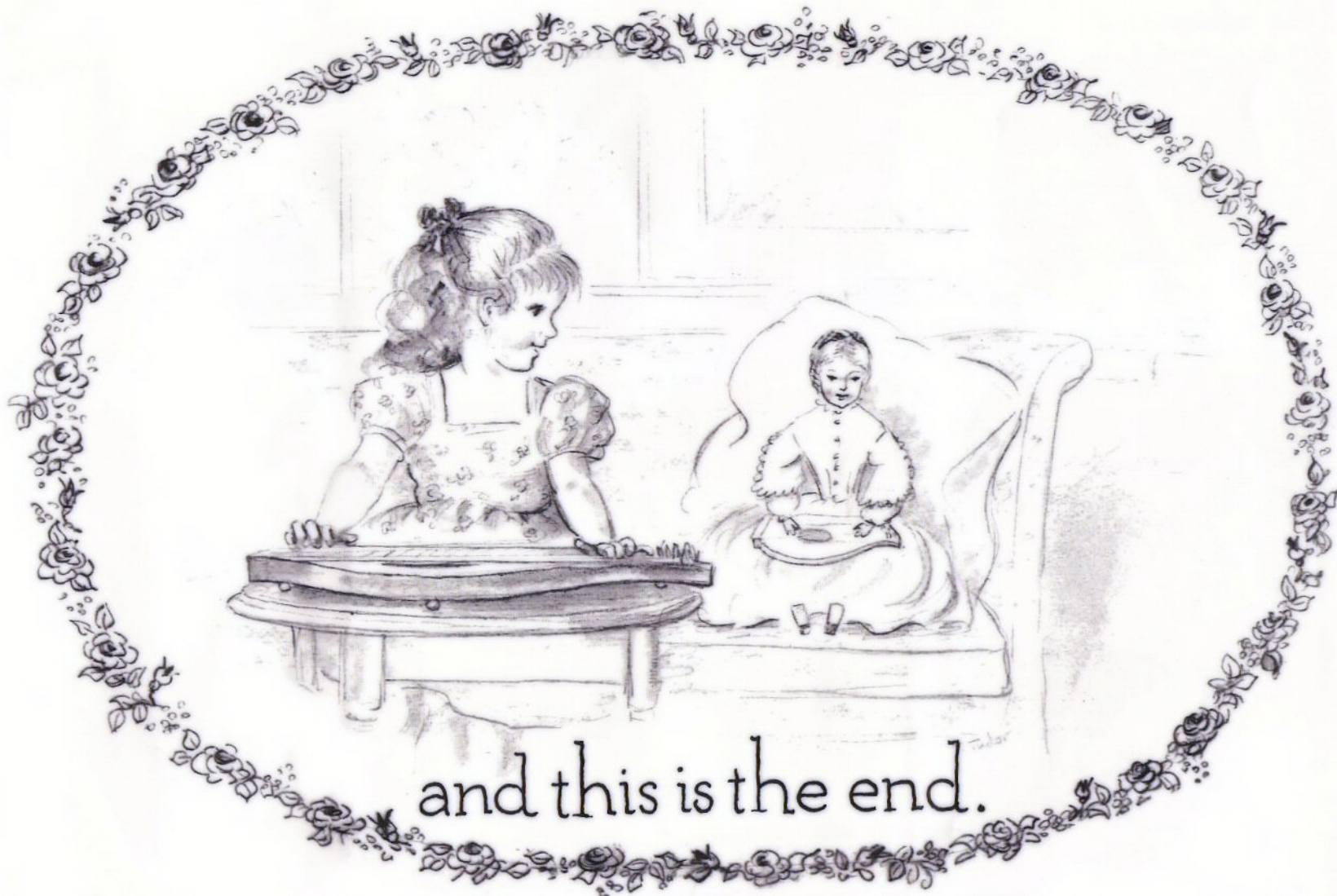

and this is the end.